AUG 29 1932

The Gleichen Call

TWENTY-SIXTH YEAR No. 22 GLEICHEN, ALBERTA, WEDNESDAY, AUGUST 17, 1932 .... SUBSCRIPTION $2.00 PER YEAR

STRATHMORE PLAYERS WIN BALL TOURNAMENT

The softball tournament last Wednesday proved to be very successful indeed despite the cool, windy and rather dusty afternoon. This tournament was promoted by the Gleichen softball association in aid of the new rink. To say that the softball boys were pleased with the success of the day is to put it mildly. Everything they ventured into proved a profit, tournament, refreshment stand, raffling pig and dance. The prospect of the dance coming out on the right side of ledger looked gloomy with the rain falling in torrents at eight o'clock However, this did not keep so many away as one would be lead to think.

Everyone was delighted to see Strathmore win the ball tournament, as they were the only outside town to be present. Although efforts had been made to get as many outside teams as possible to come, they were unable to do so as numerous members of the teams were away and harvesting suddenly coming on were unable to attend.

The first game was between the Strathmore team and the Battery and resulted in a win for Strathmore 3-1. Strathmore played an errorless game. For Strathmore Crellin made the first run in the second and the second was made in the fourth by Martin and the third by Christenson in the last frame. For the Battery the only run they made was by Downey in the third, Only two others ever got to bases. Barrons got as far as second in the first and Yates to first in the third.

Battery—Downey, Yates, Barrons, Cleeves, Brown, F. Woods, Phillips, L. Woods and N. Schnepf.

Strathmore—Cleeves, Gray, Martin, Craig, Crellin, Chrestenson, Wright, Sornsen, and Wagstaff.

The second game between the Outlaws and Roughriders resulted in a victory for the latter team 12-2. The many errors for the Outlaws caused their defeat.

Outlaws—Johnson, Moss, Young, Morrow, Greer, Mauza, Robinson, McKay and Murray.

Roughriders—Wilson, James B., B. Brown, Lester C. Brown, Fleury, H. James, Quennell, Yates,

Meadowbrook who had won the bye now played the Roughriders. The Roughriders coming out on top 7-4. For Meadowbrook the following scored. K. Bell in the first. Burns in the secnd, Wilson in the third and K. Bell in the fourth. The following players were one the Meadowbrook line-up.

The following scored for the Roughriders, Wilson and James in the first. James, Brown and Fleury in the sixth. Fleury in the eighth and Wilson in the ninth. The Roughriders lined up the same as in the first game.

Meadowbrook—Wilson, K. Bell, McMillan, J. Bell, Holland, Kilcup, Burns Hayes, and Bogstie.

It was near five o'clock and the weather being cold, windy and dusty the Roughriders decided to play the the Roughriders decided to play the final game with Strathmore immediately, instead of resting for an hour or so. This was an intensly interesting game and resulted in a score of 5-4 for Strathmore who made the winning run in the last half of the ninth At the beginning of the last half of the ninth the score stood 4-3 for Gleichen. Crellin for Strathmore managed to get home and with Christenson on third Wright hit out a two bagger bringing in Chrestenson which ended the game. The following scored for Strahmore, Cleeve and Gray in the fourth, Martin in the sixth and Crellin and Chrestenson in the ninth. For the Roughriders Collier in the sixth, B. James, B. Brown and C. Brown in the ninth.

The drawing for the pig took place immediately after supper at the dance Campbell Brown proved to be the lucky winner. He sent the pig out to the farm and has gone into the hog raising business. Cam expects when he next sees the pig there will be at

HARVESTING WILL SOON BE GENERAL HERE

The biggest industry in the Dominion of Canada is working overtime The "eight hour day"—eight hours in the morning and eight in the afternoon—is in general effect. There will be no let-up in activity until late in the fall. In other words, Canadian farms are busy harvesting one of the biggest crops in history, straining man power and machinery to their utmost to garner forage and grain and farm products that are uniformly bountiful from coast to cast. In this harvest activity on such a large scale, economists see solid benefits to the whole of Canada. Times are not wholly bad, regardless of current prices, when nature is bountiful and barns are bursting.

Cutting in this district is rapidly getting underway and many farmers have been engaged overhauling equipment and getting supplies. Implement dealers report that they are selling quite a lot of repair parts.

Combines will be extensively used but many binders will be used, suggesting that farmers wish to make an early start at cutting operations Grain is rapidly ripening and standing well. Farmers of the district are estimating around thirty bushels to the acre.

Crops over the southern areas of the three prairie provinces and in central Saskatchewan have suffered from extreme heat and lack of rain during the past two weeks and yields will be reduced. In northern areas, the crops are making favorable progress. Cutting is now under way in all southern districts and is fairly general in Manitoba. Hail damages has been slight. In Quebec, weather conditions have been favorable to the growth of all crops, although intermittent rains have retarded the harvesting of hay which is generally under average in yeild but excellent in quality. In Ontario, frequent rains have benefited most crops but have delayed harvesting and a period of warm dry weather would be beneficial. In the Maritime Provinces, heavy rans have provided ample moisture for grain and root crops and warm dry weather is needed. In British Columbia, unsettled weather has interferred with the harvesting of early crops. Grain crops are doing well but warm weather is needed to bring them to maturity.

SOUND CONDITIONS OF CANADIAN BANKS

Canada has cause for pride and gratification over the manner in which her financial institutions have stood up under the strain of economic depression. There have been no bank failures and there wil be none.

The banking system of the country is built upon a solid foundation and conducted on sound, sane lines. Just how important this fact is to the people becomes more apparent when banking conditions in the neighboring U.S.A., are examined. There more than 6.900 banks have failed in the past ten years, over 3,000 of them since the present crisis began two years ago. These banks carried total deposits of $2,586,000,000. The losses and hardships entailed by these failures can readily be imagined.

Canadians are indeed fortunate in that not one dollar of the money of depositors in Canadian banks has been lost during this period of depression. The banks of this country are sometimes critized as being too conservative in their policies, but the record of failures in other countries indicates that the course pursued by Canadian bankers has been justified.

least a dozen new arrivals on the job.

The softball boys wish to heartily thank those ladies who donated the food stuffs for the booths and dance and also the ladies who looked after the booth and those who served the super at the dance. They also wish to thank Mr. Ostrander for the pig which he kindly donated and Norman Schnepf who spent a lot of his time Tuesday and Wednesday selling tickets on the pig.

ITEMS OF INTEREST OF THE TOWN AND DISTRICT

Bill Taylor is now located at Crowfoot, spent the weekend visiting his parents in town.

Mr. and Mrs. J. M. Telford of Vancouver arrived in town Saturday to visit their children here. Owing to pressure of business they were compelled to curtail the length of the visit and return home Monday. Mr. Telford states things are very quiet at the coast but thinks there is a slight increase in business.

Mr. and Mrs. J. Moss and family have gone to Banff and the mountains for a short holiday.

Mr. and Mrs. Adolph Gutrath returned Sunday after a three weeks trip in the mountains.

Old as it is the adage "It's an ill wind that blows nobody good" seems to hold true today. The economic depression is hitting the railway companies harder than any other industry but because they are not riding, people are walking and that seems to he helping the boot and shoe industry. According to reports, there has been a big increase in the output of the leather industry in Canada this year, as compared with former years.

Sunday the Soldiers were forced to hand over their last Thursday's league game to the Meadowbrook boys in a hard fought battle of a 2-1 score. Frank Woods made the round trip for the firing squad to save them from a the firing squad to save them from a complete shutout in the first of the ninth. Neil McMillan and Burns made the runs for the farmers.

Mr. and Mrs. C. W. Halstead and family returned Saturday from thair holdiay. After visiting friends in Saskatchewan for a few days then motored on to Western Ontario. Mr. Halstead stated that the best crops he had seen are located around Gleichen and that although Saskatchewan and Manitoba the crops looked patchy but none could compare with the crops hereabouts.

Dr. H. Seelheim, Dutch-Consul and his wife and son Henry of Winnipeg, and the Misses H. Quast and L. Massey of Regina spent Sunday visiting Mr. E. Griesbach and also visited the Old Sun School and were well pleased with the information given them by the Rev. Mr. House.

Locally, there has been evidence that the railroads are experiencing a revival of passenger business this season. Many visitors from a distance have arrived in the town, travelling by railway. They have all been enthusiastic over the excursion rates offered and the pleasant method of travel. A number of local citizens have also availed themselves of the attractive excursions to the coast or to Eastern Canada, deciding that this method of travel is more comfortable more convenient, and in the long run, cheaper than by motor, For the past fifteen years there has been a motor car obsession, and the travelling public has lived and moved in the automobile. Now, however, when new cars are not so easily purchased, many people are beginning to reckon more carefully on the wear and tear in highway travel. They have decided to do their journeyng by the railroads and save expenses. The railways have been quick to grasp this new inclination, and have met prospective customers half way, with greatly reduced rates. Even in short trips such as from here to Calgary, it is conceded that travel by train is cheaper than travel by car, quite aside from the frequent mishaps in blowouts and smashed windows which the individual must bear. The only obstacle in the way of a real revival in short trip railway trade is the infrequency of that service. A more flexible increased patronage. The present trend seems to be "Go by rail, and let the other folks do the worrying."

GLEICHEN PUPILS DO WELL IN EXAMINATIONS

We have been notified that school will start on Monday, September 5th, instead of as was announced by the teachers on September 1st.

The vacation no doubt has seemed short to the boys and girls who have been enjoying their holidays for the past seven weeks. At this time we feel that it is our duty and privilege to congratulate these concerned upon the result of the examinations. The Call thinks, if what we hear round town is correct that considerable credit is coming to the pupils and the teachers upon the showing in the examinations.

Somewhere about forty-three wrote in the finals and so far we have heard of twelve that have passed in every subject. There may be more, but that is in just counting up what we hear round town. We understand Peter Downey will be leaving town to attend Edmonton University to start second year work there. Peter secured his first year standing in our local school and is able to go to Edmonton as a second year student in engineering. Peter will be missed round town among the younger folks, but it seems something for a small town like Gleichen to be able to say that the boys and girls that show ability are able to complete so far on in their school life.

There are others who have done as well no doubt, maybe better. We have heard of several marks of over ninety five in some of the subjects, but these are very outstanding. The Call extends to the students and teachers our congratulations on the showing during the past year.

FIRST LOAD OF 1932 WHEAT DELIVERED BY M. BOLINGER

To M. Bolinger goes the credit of bringing the first load of 1932 wheat to a local elevator. The wheat was delivered to the Pool elevator early Tuesday morning, August 16th. Mr. Halstead the local manager of the elevator informs us that the grain graded No. 1 hard, and weighted 67 lbs. to the bushel.

PEOPLE SHOULD TAKE INTEREST IN UPKEEP OF TOWN

In one of the recent issues of the "Call" attention was drawn to the condition of the grounds surrounding the Soldiers monument. This ground has since been prepared with the intention of planting lawn grass next Spring. It has been suggested that, with the numerous organizations in town, they might arrange amongst themselves to look after this particular plot of ground and keep it in repair.

A few years ago some such idea was started but was never carried out. We have in Gleichen such organizations as Board of Trade, Canadian Club, Boy Scouts, Fraternal Societies, Churches etc. It would appear that with all these in our town, there should be enough public spirit displayed to undertake this work. The same thing applies to our churches and public school ground. With possibly one exception, no effort has been made this year to improve the appearance of their grounds and even to water the trees and shrubs that are trying to survive.

Irrigation taps have been installed by the town opposite each of these properties so that there should be no good excuse for this neglect. When one realizes the wonderful asset that we have in our irrigation system and which other neighboring towns would be glad to possess, it is hard to believe that our people, through seeming indifference, will allow these properties to remain in their present condition. While the Season is now advanced, with immediate effort on the part of those interested, there is still time to save the trees and shrubs

PRELATE, SASK., MAN INSTANTLY KILLED NEAR MOSSLEIGH

Monday evening about 9:30 three miles west of Mossleigh, Harry Carpenter, of Prelate, Sask., was instantly killed and his son Roy, age 16 seriously injured.

According to information gathered at Arrowwood the couple were coming from Turner Valley with a large truck loaded with drums of gasoline enroute to Prelate, when a calf suddenly jumped out of the ditch in front of the car. The resulting collision bent in the tie rod, causing the wheels to swerve the truck into the ditch and scattered drums of gasoline about.

How the boy escaped instant death is a miracle but he did receive some bad cuts and bruises. It was necessary to obtain a tractor to pull the wreck off the father who was found he was dead, with a badly crushed skull.

Tuesday morning G. W. Evans brought the remains to Gleichen. An inquest will be held Thursday at Arrowwood by Dr. E. Liesemer.

with good irrigation and place these grounds, in a proper conditions to start the season next spring.

The town authorities have been busy keeping the street trees watered and it is not fair to expect them to look after the inside grounds of other peoples properties.

Misses Hilma and Verna Morrow spent last week with friends at Lethbridge and Shaughnessy. Miss Laura Morrow returned with them. She was holidaying at Shaughnessy.

COMPLETE ORGANIZATION

United Grain Growers operates more than 450 elevators in western Canada. Great terminal elevators are operated at Port Arthur and Vancouver and New York.

The complete organization of this company, its highly trained staff, its constant contracts with all markets where Canadian grain is sold, and its financial strength, all contribute to its ability to give good service to western farmers in handling their business.

Deliver Your Grain To

UNITED GRAIN GROWERS

Elevators at. Gleichen, Arrowwood, Cluny, Shouldice and Namaka.

Actors are sometimes called Thespains, because Thespis, the "father of Greek tragedy," introduced the drama in the sixth century, B.C.

British Statesmen Relax

The British delegation to the Imperial Economic Conference at Ottawa, headed by Rt. Hon. Stanley Baldwin, Lord President of the Council and former Prime Minister of Great Britain, despite its heavy labors during the five-day voyage to Canada on the Canadian Pacific liner "Empress of Britain" had its lighter moments. The scenes above show members of the delegation visiting the Navigating Bridge of the big white flagship, and Rt. Hon. J. H. Thomas, Dominions Secretary, enjoying a game of quoits. Rt. Hon. Stanley Baldwin autographs a picture of the "Empress of Britain" for Captain Latta, her commander; looking on is Geoffrey Lloyd, M.P., a brilliant younger member of the House, who is his Parliamentary Private Secretary. Lower picture shows: Rt. Hon. Sir Philip Cunliffe-Lister, Lord Hailsham, and Sir John Gilmour, receiving a short lesson in navigation from Capt. R. G. Latta. While the delegates were on the bridge a small steamer showed a message of welcome, and above is seen the "Empress of Britain's" signal "Thank you."

Keep Health the Eno Way

You do not have to use drastic and strong cathartics that cause irritation. ENO'S "Fruit Salt," by gently and safely ridding the intestinal tract of poisons, will help to make you and keep you healthy. A dash of ENO in a glass of water every morning or night prevents the evils of constipation. Be ENO conscious!

CaW5

ENO'S 'FRUIT SALT'

WORLD HAPPENINGS BRIEFLY TOLD

Manitoba's only salt well has started production in commercial quantities.

France has agreed to make no move toward revision of her debt to the United States until conditions are more favorable.

Richard Nicholls, licensee of the Centre Hotel, Swansea, who does not bet, has travelled 23,500 miles to attend 48 consecutive Derby races.

Mill stones used for grinding wheat 100 years ago will be used again by Albert Miller, who is at present preparing to operate a water mill near Raglan, Ont.

There was a substantial gain in the Prairie Provinces wool clip last year. Alberta clipped 4,554,000 pounds, Saskatchewan 1,605,000 pounds, and Manitoba 1,202,000 pounds. Total 7,361,000 pounds.

President Hoover's fortune has dwindled from $4,000,000 in 1914, when he retired from active business, to $700,000 at the present time, the magazine Fortune asserts in its August issue.

The appointment of S. J. Hungerford, acting president of the Canadian National Railways to be a member of the board of directors of the government-owned system is announced.

A giant aeroplane, believed the largest land 'plane ever constructed, has been completed in the aircraft plant of the Ford Motor Company, Dearborn, Mich. Officials plan a test flight in the immediate future.

Adding to his already large holding of big trees, Frank J. D. Barnjum, of Montreal and Annapolis Royal, U.S., has completed the purchase of an additional 248 acres of giant Douglas fir trees on Vancouver Island.

While driving his own automobile, Dr. Hugo Eckener, dirigible expert, tried to pass another motor car and ran into a tree with such force that he knocked it down at Kenpten, Germany.

The collection of nineteenth-century British Empire postage stamps gathered by Dr. H. A. James, president of St. John's College, Oxford, England, was sold recently for nearly $34,000.

Extend Shooting Season

United States Season For Ducks and Geese To Be One Month Longer

Restrictions imposed on hunting ducks and geese in the United States last year were so successful in promoting an increase in these game birds that the 1932 open season will be two months instead of one month allowed in 1931.

The season will be October 1 to November 30 in the states bordering the Canadian prairie provinces, Minnesota, North Dakota and Montana. Throughout the country there will be a daily bag limit of 15, and a possession limit of 30, on all species of ducks.

Parachute leaps from airplanes at night are being attempted, with the aid of spot and flash lights.

Phosphorus for medicinal use is obtained from distillation of bone.

"There is room for only one here."
Sondagsnisse-Strix, Stockholm.

W. N. U. 1954

Reporter Ate the Evidence

Investigation Regarding Cheese Had To Be Called Off

The reporter dropped into the civic relief depot at Oshawa, Ont., in search of news. He was feeling rather hungry. There was a piece of cheese. He ate it.

Then the trouble began. The cheese, it seems, had been returned by an irate householder, who declared it was absolutely unfit for human consumption. It was to have been examined by the medical health officer, food inspector, members of the relief committee and other officials. But, with this evidence gone, the investigation was called off.

Winnipeg Newspaper Union Fashion

MOST HELPFUL LINES ARE EMBODIED IN THIS MODEL FOR THE MATRON

You have only to note its slender paneled cut skirt, bias seamed hipline and becoming V-shaped neckline to realize this.

And it's the most comfortable dress to wear.

And to make it! The bodice cuts all in one until it joins the skirt. And by the way the gored skirt that gives one such charming height, you'll note is slightly circular toward the hem.

Plain blue linen combines with a blue and white printed crepe linen in this slim-line model.

Style No. 371 is designed for sizes 36, 38, 40, 42, 44, 46 and 48 inches bust. Size 36 requires 3⅝ yards of 39-inch plain material with 1⅝ yards of 35-inch figured material.

It is equally attractive carried out in one material with contrasting collar and cuffs.

Price of pattern 25 cents in stamps or coin (coin prefrred). Wrap coin carefully.

How To Order Patterns

Address: Winnipeg Newspaper Union, 175 McDermot Ave., Winnipeg

Pattern No.............. Size..............

....

Name..............................

....

Town..............................

Unclaimed Dividends Present Many Riddles

British Government Holdings Aggregate Five Million Pounds

With the Government's war loan conversion scheme, strange and mysterious financial oddities are expected to come to light again. Unclaimed stock and unclaimed dividends present many riddles. Unclaimed dividends are automatically transferred by the Bank of England to the debt commissioners after five years. The last available figures showed that the accumulated unclaimed dividends aggregated more than 5,000,000 pounds, a writer in the Sunday Chronicle points out.

A particular case concerned an aged Englishwoman who, although entitled to 56,000 pounds and to more than 20,000 pounds in dividends, had died in poverty after continually borrowing money from friends and relatives. Apparently she had entirely forgotten her large deposits.

Out of 68,000 letters sent out by the Bank of England with regard to a certain conversion some time past, 12,706 letters were returned through the dead letter office. Only 1,270 of these could be posted to fresh addresses. Unclaimed funds were credited to more than 10,000 accounts, some amounting to more than 10,000 pounds. The holdings of one forgetful or vanished person amounted to no less than 187,000 pounds.

Predict Heavy Shipments

Splendid Volume Of Business For Churchill Is Expected

That grain shipments from Churchill this year will amount to approximately 4,000,000 bushels was the opinion expressed by W. H. Harling, ship agent.

Mr. Harling also predicted that Manitoba's ocean port will do a splendid volume of business, and will become a recognized world port in a very few years. Through his firm were made the first test shipments of grain from Churchill last year.

Insurance rates for the navigation season are now on an equitable basis and will grow progressively lower as the volume of business increases, Mr. Harling declared.

Grain shipped through Churchill from many ports of the west can now be laid down cheaper in Liverpool than by any other route, even taking into account higher insurance rates. Mr. Harling said. "I will be greatly disappointed if 4,000,000 bushels of grain do not go through Churchill this year," he declared. "I am convinced that in a very few years Churchill will be a recognized port and will do quite a considerable amount of business."

An Unusual Celebration

Couple In Belgrade Reach Hundredth Anniversary Of Their Marriage

Even in Belgrade, the land of centenarians, the news of a couple celebrating the hundredth anniversary of their marriage has come as a surprise.

In a village on the outskirts of Nisch, a farmer named Stepan Filipovich, aged 117 years, married in June, 1832, Anna Alexandrovich, two years his junior. They have just assembled their descendants, more than one hundred in number, including several great grandchildren, to mark the centenary. The occasion is so unusual that no one knows how to style it, few people ever thinking beyond a diamond wedding.

Both Stepan and Anna are still in good health.

Have a Good Complexion

Fresh Fruit Said To Be a Valuable Aid

Sir Wm. Arbuthnot Lane, noted specialist in dietetics, is authority for the statement that "fresh fruit eaten daily does more to beautify the complexion than any cosmetic." It is in this way that science explains the attraction of Canadian girls, who are noted for their remarkably clear and fresh complexions. Few countries in the world boast a wider variety of luscious fruits, and few people serve fruit more liberally with their meals than do Canadians.—Dominion Fruit Branch.

Canada's Purebred Live Stock

In a report to the Minister of Agriculture, A. P. MacVannel, Chief Registration Officer, states that a total of 89,700 certificates for Canadian purebred live stock were issued during the fiscal year ending March 31, 1932. These were made up as follows: Cattle 33,288; horses, 1,734; sheep 13,330; swine, 10,139; foxes, 21,895; dogs, 7,380; poultry, 1,811; and goats, 123.

"I ain't one of the graspin' sort. I'm considerin' your interests. The more you like to give me unsolicited, the less I'll 'ave to take off you by force —see?"—The Humorist, London, England.

Aviators Had Trying Time

Blown Off Course German Flyers Lost For Two Months

Two months ago Capt. Hans Bertram, 27, and Mechanic Adolph Klaussmann took off from Koepang, Timor Island, for Darwin, Australia, 500 miles south. In their Junkers seaplane "Atlantis" they had left Germany three months prior, on a tour to boost German trade. From Koepang they never reached Darwin. For weeks flyers and foot parties searched the bush of Australia's north coast. Some black natives found the abandoned 'plane, and Capt. Bertram's cigarette case and a handkerchief, on the beach near Drysdale Mission, 100 miles northwest of Wyndham. Australian officials continued searching, dubiously. At last, one day a police launch brought Bertram and Klaussmann ashore at Wyndham, nearly deranged by suffering. Blown off their course in the night the flyers had landed near Drysdale, thinking it was Melville Island. They had a few biscuits, no water. For days they tramped the bush in search of water and friendly natives, and later drank the contents of the 'plane's radiator. On several occasions they plodded miles to what they thought was a signal fire, arrived exhausted to find an unattended bush fire. They "caught lizards on the rocks, which we ate ravenously." They fashioned a raft from one of their seaplane floats, paddled for five days in a rough sea, saw a steamer pass within a mile of them. Hunger drove them again ashore, to feed on snails and leaves. On the 38th day "to our great excitement we sighted a black, who brought a large fish, which we cooked and ate ravenously. We knelt and offered prayers to the good God for our deliverance.

In Remscheid, Prussia, Capt. Bertram's home, his mother had turned grey, his grandmother had died of grief.

Fewer Hand-Lace Workers

Old Industry In France Is Gradually Dying Out

Attention is being called to the discouraging decline in the hand-made lace industry in France. When the few remaining lace-makers, mostly very old women in the remote corners of Finistere and the Vosges districts, have died, it will probably be next to impossible to find anyone to take their places. Prices will of course rise and those who possess collections of fine old lace will be able to ask large sums for them.

High tariff barriers have made exportation practically prohibitive, the one remaining open market being Belgium, a country which makes nearly all of her own lace consumption. Low wages are also discouraging the lace workers who find that they can earn far more at packing sardines on other less artistic work.

Machine Makes Rain For Russian Farms

Tests Of Device Said To Have Proved Satisfactory

An artificial rainmaker termed at Leningrad, the first in the world, has been produced by the special institute for artificial rain.

The rain making machine develops current at 75,000 volts and preliminary tests are stated to have proved highly satisfactory.

A second apparatus, with a capacity of 200,000 has been put into construction. This larger machine is expected to produce even more startling deluges.

It is understood that this apparatus and others which the institute plans to construct will eventually be installed in central Asia and in sections of the Volga region where a scant natural rainfall often harms crops.

When resting, a mosquito raises its hind legs.

Newspapers Win Prizes

Western Weeklies Receives Awards At Recent Convention

Prizes were awarded to the leading weekly newspapers at the annual convention of the Canadian Weekly Newspaper Association when the Rosetown (Sask.) Eagle, published by C. W. Holmes, was awarded the Charles Clark cup, open to weeklies with circulation over 1,000 and under 2,000. Second prize went to La Chute (Que.) Watchman, and third to the Dufferin Leader, of Carman, Man.

The Hugh Savage shield in the competition for papers under 1,000 circulation was won by the Grand Forks, B.C., Gazette, A. F. Mason, publisher. There was a tie for second between Alameda (Sask.) Dispatch, and Curling, Newfoundland, Western Star. Swan River (Man.) Star and Times was third, and Flin Flon Miner, Miss Louise Schell, publisher, was fourth.

A special prize for the best front page display donated by J. A. McLaren, of the Barrie Sxaminer, was won by the Yorkton (Sask.) Enterprise, published by S. N. Wynn.

Recipes For This Week

(By Betty Barclay)

ORANGE FILLING

(Sufficient for 1 two-layer cake)

1 egg.
6 tablespoons sugar.
2½ tablespoons cornstarch.
⅓ cup water.
⅓ cup orange juice.
⅓ teaspoon grated orange rind.
1 tablespoon butter.

Beat egg, add sugar and cornstarch. Mix well. Add water, juice and rind. Cook in double boiler 15 minutes, stirring frequently. Add butter. Cool before spreading on cake.

Orange Date Filling

(Sufficient for I two-layer cake)

Add ⅓ cup chopped dates to Orange Filling.

Orange Marshmallow Filling

(Sufficient for I two-layer cake)

Make Orange Filling, adding to it 8 marshmallows which have been quartered.

PARTY PUNCH

1 pint tea infusion.
1 pint cold water.
2 cups sugar.
2 cups crushed pineapple.
1 cup orange juice.
½ cup lemon juice.
½ cup strawberry syrup.

Mix all the ingredients and stir until the sugar is dissolved. Dilute with crushed ice. Serve in tall glasses garnished with thin slices of lemon and maraschino cherries.

Ruled By Daughter

Ishbel MacDonald Looks After Health Of British Premier

The real ruler of No. 10 Downing Street, official home of the British Prime Minister, is not Ramsay MacDonald, but Ishbel, his daughter.

Ramsay may call world conferences, he may parley with foreign statesmen, but it is Ishbel who sees that he is punctual, that he is dressed correctly, that he gets his meals on time, and that he gets sufficient rest.

Premier MacDonald's personal comfort is Ishbel's life work. It is rumored that all thoughts of marriages have been put out of her head so long as her father is to be looked after.

And looking after father is no easy job. He is one of those intense people. If he had his way he would remain in conference all day and night. It is Ishbel who gently but firmly reminds him that some food and sleep occasionally are necessary.

Now her duties have been added to by Mr. MacDonald's eye affliction.

Police Efficiency

Scotland Yard Has Enviable Record For Safeguarding the Public

The comparative immunity from serious crime enjoyed by the largest city in the world is not due to accident but to impartial enforcement of the law and police efficiency. Scotland Yard is synonymous with the successful pursuit of criminals and this world-wide reputation is vigilantly safeguarded by taking full advantage of the latest scientific inventions.

The latest aid to crime detection in the metropolis is the installation of the most perfect radio network in the world. When it comes into operation at an early date, every district of the 700 square miles under metropolitan police supervision will be able instantly to communicate with Scotland Yard Headquarters. Police tenders are to be provided with transmission sets and these will work on secret wave lengths, of which five have been reserved for police uses. The same wave length can be used by several local authorities.

It is announced that under the new system the chances of anyone picking up a police message are much reduced. The police have the advantage that no one knows when their messages are going to be sent out and in addition a secret code is used. It is stated that in the near future every policeman on his beat will be equipped with radio. He will carry a miniature set in his helmet. Another new device just installed in London is an improvement in police telephone boxes. The opening of the box door acquaints the nearest police station that someone is inside. The caller hears a voice through a grille and gives his message without having to use any instrument.—Calgary Herald.

Selling Emperor's Treasures

Tourists Are Offered Articles Belonging To Former Chinese Rulers

The treasures of an emperor—many emperors really—are sold weekly in the sacred precincts of the Forbidden City. An advertisement in the newspapers attracts romantic foreigners when it offers "once in a history for you to obtain silks, brocades, embroideries, teas, etc., from China's former Imperial Household."

The articles on sale represent but a portion of the great chests full of tribute stored away by emperors during the centuries of mystery connected with the dwellers of the Forbidden City. Every Sunday from ten to four certain pavilions of the palace are turned into sale rooms where the articles are disposed of at moderate prices with full consent of the national government.

Australian Trees For Canada

Send Gift Of 18,000 Seeds Of Rare Trees and Shrubs

From the capital of another British Dominion—Canberra, in Australia—there has come to Canada a gift of 18,000 seeds of rare Australian trees and shrubs. There are 18 varieties and a thousand seeds of each variety have been presented to Canada as a gift from the Australian Government. The main varieties are: eucalyptus, acacias and casmarinas. They will be planted under the direction of the Canadian Department of Agriculture.

The presentation is in the nature of a reciprocal gesture. Canadian trees and shrubs have already been planted at Canberra and have taken so well that there seems no reason to doubt the Australian plants will do equally well in Canada.

Stagecoach Still Running

Makes Regular Trips Between Piccadilly and Hampton Court

Every day during the summer — except on Sundays—a stagecoach is travelling between Piccadilly, London, and Hampton Court. This is the Greyhound, which is said to be the last stagecoach in the world to make a regular daily run. It might be thought that nowadays, when there are so many faster modes of travelling, it would be difficult to make a stagecoach pay. But there are keen amateur drivers who appreciate being able to drive four-in-hand on one day each week, and are willing to pay for the privilege. And members of the general public get a real thrill out of a stagecoach journey.

Probably Good Thing t

A mother was discussing with her daughter the qualities of men. "Oh," said the daughter impatiently, "but they have no self-control!" "All the better," replied the mother. "If they had there would be a great many more spinsters."

Don't get too self-important. You may be as wise as an owl and just as stupid.

"I haven't been so happy for years"

"I've just thrown out all my dust cloths

—because I've found how to do the work better, easier and quicker.

"I use Appleford Wonder Paper now. You buy it in a neat package that tucks away handily in a table drawer. Twenty-five large sheets for a quarter. When you use it, you simply crumple a sheet into a soft wad and go over whatever needs attention.

"I've never seen anything like Wonder Paper. It really dusts, cleans and polishes at the same time. It takes up dirt like magic, and so easily. And you can use both sides.

"What I used to loathe about dusting was the bother of keeping the dusters clean. I always used odds and ends of old shirts and the like—and it seemed to me I was eternally washing them. It worried me just to throw them into a bag or cupboard. They seemed so unsanitary.

"The beauty of Wonder Paper is that you throw it away when you're through with it.

"I can promise that you'll like Wonder Paper. It gives you time for things very much more attractive than dusting."

Special Offer

WONDER PAPER is made by the makers of the famous PARA-SANI Heavy Waxed Paper in the Green Box. Most grocery, hardware and department stores have *Appleford Wonder Paper* in stock. If yours hasn't, send us the coupon below and we'll give you a booklet entitled "Leftovers", containing one hundred recipes, as a bonus for your trouble.

Appleford Paper Products, Ltd., Hamilton, Ontario.
Enclosed find 25c for which please send me one package of *The Wonder Paper* and your 100 recipes for "Leftovers".
Name..............................
Address..............................
....
My dealer is..............................
.... 419

Study Terrestial Magnetism

Well-Equipped Expedition To North Will Investigate Polar Disturbances

The observations being carried out by the "Million Dollar Expedition" which will be stationed at Chesterfield Inlet this winter will be of great importance to Hudson Bay shipping, it was learned from members of the party who arrived at Churchill. Those who will go north are Frank T. Davies, M.Sc., McGill University, in charge of the party; S. T. McVeigh, B.Sc., research assistant, chemical engineer, Queen's University, Kingston; Dr. B. W. Currie, University of Saskatchewan, physicist; John P. Rea, observer and cook.

Chesterfield Inlet is situated within the realm of the most violent magnetic disturbance, which often render ordinary compasses valueless at times, and which have proved one of the arguments against the success of Hudson Bay as a shipping route.

The party has the most elaborate equipment ever brought into the north for the study of terrestial magnetism, earth currents, aurora and meteorological and upper air work.

It is expected that their studies will make a definite contribution to the relief of problems of navigators within the magnetic disturbance zone.

George Washington was at one time one of the outstanding tobacco planters in Virginia.

China has a national weather bureau just four years old.

"John, in my pocket-book——"
"Are cigars, sir——"
"How did you find them?"
"Very good, sir."—Nebelspalter, Zurich.

Reciprocal Trade Offer Made By Canada To Great Britain

Ottawa, Ont.—United States may lose millions of dollars as a result of a reciprocal trade offer made by Canada to Great Britain at the Imperial Economic Conference. Canada offered a market for $150,000,000 in British products in return for preferential treatment for wheat, lumber, butter, fish, dairy products, live cattle, meats, including bacons; metals, vegetables and fruits.

Canada will admit free of duty, or over lowered tariff barriers hundreds of British goods, including iron and steel products, anthracite coal, brass products, automobiles, glass goods and possibly chemicals, boots and shoes and some lines of cotton goods.

If the two countries come to definite agreement it will mean an influx into Canada of United States branch factories.

In iron and steel products alone, Canada imported $81,005,300 from United States last year and $13,383,600 from Great Britain. Canadian imports of anthracite coal from United States totalled $14,654,600 and from Great Britain $4,745,600. It is proposed by Canada that it throw open to Great Britain its market for iron and steel and anthracite coal, diverting as much trade as possible from United States and other non-empire countries.

The Canadian offer will be considered by the Brtish delegation and a definite decision made within a few days.

Floods Destroy Grain

Thousands Of Farmers In Central Manchuria Lose Everything

Harbin, Manchuria.—Twenty-one days of uninterrupted rains converted Central Manchuria into a vast lake and brought about a national disaster.

Tens of thousands of enormous stocks of grain and soy beans lost. Thousands of farmers and other residents have lost their homes and are flocking to the cities from the inundation.

The material damage is estimated at several hundred million Mexican dollars.

Harbin is isolated from the rest of the world by rail and the three branches of the Chinese Eastern ra l-way are paralyzed.

Call It Absurd

Mild Criticism Of British Papers On U.S. Action

London, England.—Acceptance by United States of the invitation to the forthcoming world economic conference brought editorial expressions of satisfaction in the London morning newspapers, tempered with regret that certain topics, including specific tariffs and international debts, had been ruled out.

The Express, after enumerating the excluded topics, said "this leaves prohibition, baseball and the weather."

The Herald said: "A world conference that excluded all consideration of tariffs would be a complete absurdity."

Early Wheat Delivery

Medicine Hat, Alberta.—First delivery of wheat from the new crop was made August 3, when J. G. Dais, farmer three miles east of here, brought in a load to the milling company. The wheat graded No. 1 Northern and farmers in the district are optim!stic regarding this year's crop.

"Free Fair" Was Success

Saskatoon, Sask.—Canada's first "free fair," held here has been a success, officials of Saskatoon's exhibition announced. Total attendance of 151,785 eclipsed 42,000 the previous high mark set in 1928. The financial loss, if any, will not exceed $4,000, contrasted with a loss of $20,000 for last year.

Spirit Of the West

Ottawa, Ont.—Impressed with the spirit of the west which, despite economic depression continued to look forward with optimism to the future, members of the British National Union, who have been touring Canada for the past five weeks, expressed themselves as full of hope for what was in store for this country.

W. N. U. 1954

Port Ready For Business

Deep Sea Pier At Churchill Is Practically Finished

Churchill, Man.—While the rattle of rivetting, and the humming of construction machinery continues here, the end of the deep sea pier programme is in sight.

The grain galleries which will pour a flood of grain into the deep sea ships this month are finished. Freight sheds are practically finished. There are two sidings ready for trains, which will haul incoming freight to the cities of the south. All that remains now is a bit of painting and cleaning up the construction debris.

From now until the middle of the month the workmen will move south, as their jobs are completed.

There will be no spending orgies in The Pas, Man., as in other years, when big gangs "went out" en masse. This year the men will dribble out in small numbers. They will not have big "stakes," as they had in the peak years. They are sober-minded this year.

The Department of Railways and Canals has a full summer's dredging programme to carry out in the harbor. The marine railway for winter ships has to be completed. There will be considerable activity during the shipping season, when incoming cargoes of mixed freight will have to be handled, to say nothing of further grain shipments, which may come from the prairies.

It is expected the season will come to a close here about October 15.

Armament Reduction

U.S. Administrat!on Hopes International Conference Will Open the Way

Washington.—The United States administration hopes the forthcoming international economic conference, in addition to opening the way for an improvement of business conditions, will prove to be one of the steps leading to a reduction of world armaments.

This is one of the points being considered at the state department and the White House where thought is being given to the qualifications of a group of men from which will be chosen the three American members of the separate committees that will plan the conference and survey the economic and financial phases of the problem.

Transients At Calgary

Unemployed From Coast Cause Serious Situation At Foothills City

Calgary, Alberta.—Several hundred unemployed transients from British Columbia are walking Calgary Streets after journeying from the Pacific Coast province via the rods. From 120 to 200 men drop off nearly every train from British Columbia, resulting in a serious situation here.

A number of the transients maintain they were forced out of British Columbia by the closing down of relief camps. They declare those who are non-residents of British Columbia are told to leave the province.

Elected Honorary Benchers

London, Eng.—Rt. Hon. Stanley M. Bruce, leader of the Australian delegation at the Imperial Economic Conference, and Hon. Newton W. Rowell of Toronto, were elected honorary benchers of Lincoln's Inn. Lincoln's Inn is one of the four inns of court to which all English barristers must belong.

Advertising the Boycott

Dublin, Irish Free State.—Dublin awoke this morning to find that in the night some one had gone about the city painting anti-British slogans on the sidewalks of nearly every street. "No surrender," they read, and "Boycott British Goods." Efforts by the police to erase the inscriptions were futile.

According To Religion

Ottawa, Ont.—Of the total populations of 10,376,786 enumerated in last census of Canada, 4,098,546 were Roman Catholics. There were 2,016,897 persons belonging to the United Church; 1,635,321 Anglicans; 870,482 Presbyterians; 443,229 Baptists, and 394,052 Lutherans. The figures were released recently by the Dominion Bureau of Statistics.

Rich Silver Strike

Great Bear Lake District Attracting Many Prospectors

Calgary, Alberta.—Large silver deposits have been unearthed just south of Mile Lake, on the Bonanza property in the north where rich discoveries of minerals, including radium ore, is drawing thousands of prospectors.

Word of the discovery was made known recently by the Canadian Northern Mining Corporation, whose property adjoins that where the silver was located. Officers of the firm said the strike removed all doubt regarding the value of their own claims. They said it was the largest silver strike made in the area.

IRISH REPUBLIC SAID TO BE AIM OF DE VALERA

Dublin, Ireland.—Senator Joseph Connolly, minister of posts and telegraphs, told the senate that creation of an Irish Republic was a policy of President Eamon de Valera and that Great Britain could not hope to get its war debts considered by the United States "so long as this question remains unsettled."

His declaration was in debate that preceded the senate's adoption of a resolution urging the government to reopen negotiations immediately with Britain with a view to settling the land annuities dispute which recently plunged the two countries into a tariff war.

(President de Valera told a mass meeting at Limerick last week he was not going to waste any more time in "futile discussions" to secure arbitration of the dispute, for which he said he saw little chance of solution.)

The resolution was introduced by J. C. Counihan, Farmer Leader, member of the opposition majority.

"Leave us within the British Commonwealth of Nations," Senator Counihan said. "It is Ireland's only hope of salvation."

The policy of the De Valera Government, replied Senator Connolly, is one of creating an Irish republic —including the six northern count.es (Ulster), and that he declared, would remain the policy of President de Valera until it is achieved.

President de Valera previously served a warning in the dail eireann that unless orders for coal are transferred to the continent he might apply a prohibitive tariff on British coal.

The De Valera Government has sought unsuccessfully to stem the flow of British coal into the Free State, merchants disregarding the new duty of $1 a ton and continuing to buy from the United Kingdom in large quantity. More than 50,000 tons of British coal have been imported since Sunday.

STUDIES SHEEP INDUSTRY

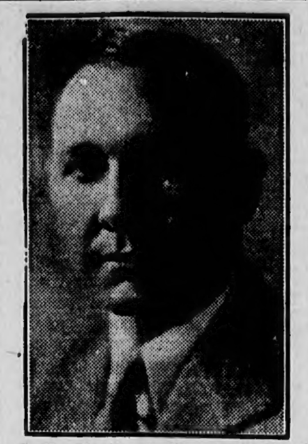

L. E. Kindt of the Agricultural Economics Branch, Canadian Department of Agriculture, who has left for Western Canada to resume the collection of information for the completion of the economic study of range sheep industry in Southern Saskatchewan, Alberta, and British Columbia.

Transients Coming West

Premier Bracken Of Manitoba Wires Protest To Ottawa

Winnipeg, Man.—Protests were wired by Premier John Bracken, of Manitoba, to Hon. W. A. Gordon, Minister of Labor at Ottawa, against men from eastern Canada flocking into Manitoba on freight trains to seek harvest work. He stated police were preventing this travel eatsward on freight trains, but allowing men to come west.

"Inquiries indicate there are plenty of men here to take off the harvest," said the premier's telegram, "and arrival of men from other parts of Canada will interfere with reduction of unemployment relief lists and aggravate situation here. We respectfully urge that police also stop this movement westward, otherwise our problem rendered much more difficult.."

On Board Of Directors

Ottawa, Ontario.—The appointment of S. J. Hungerford, acting president of the Canadian National Railways,, to be a member of the Board of Directors of the Government-owned system was announced by Hon. R. J. Manion, Minister of Railways and Canals. His appointment to the board is dated from August 1. He fills the vacany caused by the resignation of Sir Henry Thornton.

Ships En Route To Churchill

Montreal, Que.—Two tramp steamers are en route to the port of Churchill on Hudson Bay to load grain for Europe. The "Pennyworth" sailed from Antwerp, while the "Sierentz" left Oran, Algeria, for the Manitoba port on July 25. Grain rates for these steamers have not yet been announced. It is expected they will reach Churchill about August 15.

WORLD'S LARGEST TOMBSTONE AT THIEPVAL

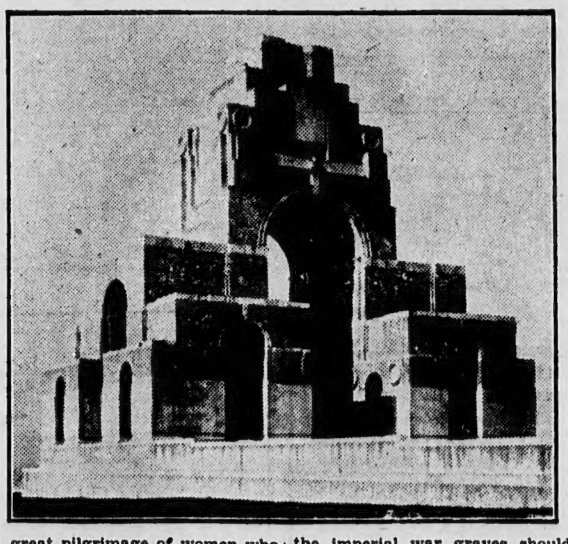

A great pilgrimage of women who lost husbands, sons and sweethearts in the Great War gathered on August 1st at Thiepval and saw the Prince of Wales unveil the empire's gigantic memorial to 73,000 officers and men who have "no known graves."

The name of every man is carved on the walls of the memorial archway, a massive structure designed by Sir Edwin Lutyens. It completes the circle of commemorative buildings erected by the Imperial War Graves commission in honor of 1,100,000 men of the empire who made the supreme sacrifice.

"Let us advance to new conquests —to the conquest of world peace and international amity," was the challenge delivered by the Prince of Wales at the unveiling.

"It is fitting," said the prince, "that this crowning stone in the work of the imperial war graves should be laid in France. It is fitting that the last of their memorials should bear tribute to the armies of France as well as our own."

Associated with he Prince of Wales in the unveiling ceremonies was President Alfred Lebrun, of France, Premier Edouard Herriot and the British Ambassador, Lord Tyrrel. Canada was represented by Hon. Philippe Roy, Minister to France, and Lt.-Col. G. P. Vanier, of the High Commissioner's office at London, England.

On the way to Thiepval, President Lebrun stopped at Albert to open the new town hall, and he presented the town with the Legion of Honor in recognition of its war suffering. Every soldier remembers the great gilt statute of the virgin which hung over the road from the ruined cathedral roof for many months of the war.

Preparing Roll Of Honor

Saskatchewan Pioneers Of Eighties Asked To Register For Record

Regina, Sask.—A roll of honor of the pioneers of Saskatchewan of the '80's has been arranged for and will be prepared by Mrs. J. E. Bothwell, provincial librarian and archivist.

A special book is being made by J. H. Lee-Grayson of the government service, and all pioneers of the '80's are asked to register at the provincial library as soon as it is convenient for them. While the record will take the form of a roll of honor, another book will also be kept to record details, such as dates, experiences, etc., which will be kept in the provincial archives.

End Of Conference

Planned To Finish Work Of Imperial Party On August 16

Ottawa, Ont.—It is planned to wind up the Imperial Economic Conference Tuesday, August 16, just short of a month from the opening. It looks like an all-round success. As a visiting London journalist puts it: "The conference, in spite of many traps, seems to be moving towards a successful issue."

The British delegation, headed by Rt. Hon. Stanley Baldwin, is booked to sail on the "Empress of Britain," August 20.

Historic Home Burned

Old Landmark In Winnipeg Completely Destroyed By Fire

Winnipeg, Man.—One of Winnipeg's historic old homes, a 24-room mansion standing in four acres of treed grounds, built in the earliest days of Winnipeg's youth by the late A. F. Eden, one-time land commissioner of the Manitoba and Northwestern Railway, has been destroyed by fire.

The palatial house on Osborne Street and Assiniboine Avenue, known as the old Banfield residence, has stood vacant for some time.

NO CHANGE IS TO BE MADE IN RUSSIAN POLICY

Ottawa, Ont.—Canada will not alter her policy towards Soviet Russia. In most emphatic terms, Prime Minister R. B. Bennett made this answer to the Workers' Economic Union delegation which demanded removal of the embargo against the Soviet Union.

The "dumping" of wheat, asbestos and lumber into the world's markets by Russia under Soviet labor with disastrous results to Canadian workmen and farmers was instanced by the Prime Minister. "Do you believe the workers of this country should not have a fair chance in honest competition," he asked.

Reasoning with the deputation on many of the subjects on their programme, Premier Bennett stated that the Dominion Government was doing everything that this country could stand towards relief, primarily a matter for the provinces, and maintaining the country's national life. But, he emphasized, the laws of Canada must be observed.

"The laws of the country represent the will of the people through their elected representatives," the Prime Minister declared, "They protect you and thy protect me. Law and order, as far as we can assure it, will be maintained. If you break it you will be punished as sure as the sun rises."

Tim Burk and the seven other Communists would remain in the penitentiary until they had served their terms. "These eight men," Mr. Bennett continued, "were found guilty on their own statements before the courts that they had received money from Russia, had acted under directions from Moscow. Our institutions will not be disturbed. There will be no protection to those who seek to destroy the state." Section 98 of the Criminal Code dealing with sedition and unlawful assembly would remain in force.

Mr. Bennett again stated there would be no non contributory unemployment insurance under his administration.

The programme put forward as "demands" included non-contributory unemployment insurance, an embargo on any food and war material shipments to Japan, release of political prisoners in India and independence for India. George Winslade, Toronto, was the main spokesman for the delegation, which included J. B. McLachlan, Cape Breton, and Mrs. T. Wilkinson, North York.

Fierce Riots Continue To Disturb The Peace Throughout Germany

Berlin, Germany.—The prospect of a serious break between Chancellor von Papen's Government and Adolf Hitler, National Socialist leader, over the recent bloody riots in Germany, was intimated in the Rightist Press.

This was coupled with evidence that Hitler was spreading his organization efforts into other European countries and planning a powerful Nordic European alliance.

The riot squad was called out three times as a result of political clashes in Munich and the suburb of Obermenzing. One National Socialist was wounded. Incendiary bombs were tossed into two department stores but they did not ignite. A restaurant and a nearby hotel for Socialist youths were set afire.

The ultra-Rightest Boersen-Zeitung said the government is considering a smashing emergency decree to end the rioting, in practically all of wh!ch Hitler's Nazis and his storm troops had a part.

Alberta Girls Drown

Mother Of One Makes Unsuccessful Attempt At Rescue

Ryley, Alberta.—Two girls were drowned while wading in a dam used by the Canadian National Railways at Holden. They were Gladys Kirkland, 14, and Betty Roberts, 15, both of Ryley, 38 miles east of Edmonton.

Miss Roberts drowned when she attempted to rescue Miss Kirkland. Mrs. Roberts, mother of Betty, attempted to save both but nearly lost her life. She was rescued by an employee at the dam and was revived by pulmotor.

Duchess Of York Thirty-Two

London, England.—The Duchess of York very quietly celebrated her 32nd birthday in London, August 4. Originally the duke and duchess intended to spend the anniversary at Glamis Castle but the duchess' recent indisposition altered the arrangements.

SUNDAY SCHOOL LESSON

AUGUST 14

THE TEN COMMANDMENTS II.

Golden Text: "Thou shalt love thy neighbor as thyself."—Leviticus 19, 18.

Lesson: Exodus 20.12-21.

Devotional Reading: Psalm 15.

Explanations and Comments

The Law Of Filial Piety, verse 12.—Thou shalt honor—love and respect—thy father and thy mother. This is the first commandment with promise, Ephesians 6.2; "that thy days may be long in the land which Jehovah thy God giveth thee." "The promise coupled with this command in common with almost all the promises made to the ancient people of God, applies rather to the nation than to the individual. The people among whom the sacredness of the family ideal is maintained, whose children render obedience to their parents during the time of immaturity, and always honor them, will be the nation of strength, retaining its hold upon its own possessions, and abiding." "The motive was not the highest motive, nor, for us, could it be the true one; but for slaves just escaped out of Egypt, it was wise."—H. W. Beecher.

The Law Of Life, verse 13.—Thou shalt not kill. As the Hebrew word here translated "kill" is not the usual word for kill, the English Rev!sed Version (not the American), translates the sentence, "Thou shalt do no murder." The prohibition does not include every kind of killing, but only that kind which we call murder. One who kills a man in order to save his own life or the lives of others is charged with manslaughter, not with murder. One who commits murder is actuated by a personal motive or passion. The soldier in battle is not actuated by personal feeling against the one whom he kills; he is fighting for his country, for the lives of others, and does not violate this commandment.

The Law Of Purity, verse 14.—"Thou shadt not commit adultery." Recall Jesus' words about this commandment in Matthew 5.27-32.

"Jesus lifted the whole matter to a high plain when He said it was impossible to deal with the question of human purity unless we deal with it at its fountain head. Jesus said that the man who indulges in evil mental attitudes is guilty, and from this indictment He would not excuse the woman who by act or dress is partner to this mental state on the part of the man."—Arthur E. Holt.

The Law Of Honesty, verse 15.—"Thou shalt not steal."

"Borrowing without the permission of the lender is embezzlement under another name, even though it be done but temporarily, against the receipt of a check overdue or an intention to make the default good later on. Such articles in common use as umbrellas and books are often 'borrowed' by people of defective memory. Short weight, scant measure, adulterated goods, excessive prices, sweated wages, underselling to squeeze out a rival, are things so widespread that men suffer them to pass unchallenged and practice them with an easy conscience."—Allan Poole.

The Law Of Truthfulness, verse 16.—"Thou shalt not bear false witness against thy neighbor." See Exodus 23.1, 2; Deuteronomy 19.15-20. The law refers primarily to false evidences given in a court of justice, and then, naturally, to any false testimony about another given under any circumstances. Few escape wrongful accusation of some sort. A new era is dawning upon us—for public measures must now stand upon their own merits, and nefarious projects can no longer be supported by a name."

The Law Of Desire, verse 17.—The last of the Ten Words differs radically from the rest. It closes the second part of the code and refers not only to man's relations to his fellows, but his relation to himself. Not only is he to suppress all evil words and deeds, but to safeguard his relationship to God and man; he is to check and control all those impulses which surge up within his heart; he is to regulate and purge the very sources of action.

Grain Show To Be Held

Definite Assurance Received and Work Is Going On

Regina, Sask.—The World's Grain Exhibition and Conference will be held at Regina next year.

Confirmation of the unofficial report published in The Leader-Post to this effect came when officials of the organization met at the grain show building and awarded a contract for painting the building to A. W. Banks, of Regina.

In addition, R. Beesley, of the staff of the Canadian Exhibition Commissioner, St. Catherines, has arrived in the city and has already taken charge of the interior decorative work of the building. A large quantity of grains and grasses has arrived to be used in the interior decorative work.

Thirteen tenders were opened by the committee of the World's Grain Show in charge of the building and the contract was awarded to A. W. Banks, of this city. The work will include muresco decorations for all walls of the building, ceilings, offices and so forth. The contract price was not announced at the close of the meeting.

Quicker Mail Delivery

Service From England Could Be Further Speeded Up

Ottawa, Ont.—Letters posted at 2 o'clock Saturday in London, England, were delivered in Montreal, Wednesday, August 3, as a result of air and ship service. The mail reached Ottawa in four days and 22 hours.

When informed that the elapsed time could be cut a further 12 hours if the mail were flown from London to a Free State port, and there placed upon the liner, Sean T .O'Kelly, of the Free State delegation at Ottawa, remarked that "there was nothing to stop it."

Praise For Baldwin

London, England.—Sir Arthur Salter, at Liberal summer school, Oxford, said: "We have all been reading the speeches of Baldwin at Ottawa, and reflecting that if only Baldwin has the courage and persistence to translate into policy and practice the principle of his speeches he is certainly one of the great Liberal leaders of the day."

No Capital Expenditure

London, Ont.—No capital expenditures of any sort are to be made by the Canadian National Railways until after the report of the royal commission on transportation is presented to the government, probably on August 16, Mayor Hayman declared he was informed by Hon. Dr. R. J. Manion, Minister of Railways.

Man Drops Dead

Regina, Sask.—Rising to cheer the winner in the second race at the exhibition meet Wednesday afternoon, August 3, M. Dropo, of Moose Jaw, a railway mail clerk, collapsed and was dead before medical assistance could be secured. He held tickets on the winning horse.

Embargo On Potatoes

Montreal, Que.—Canadian potatoes must not be imported into England, and the British embargo must be maintained according to members of the Empire Farmers party now on a tour of the Dominion.

ALBERTA POOL ELEVATORS ANNOUNCEMENT

Alberta Pool Elevators will be operated during the current crop year in the same manner as in the crop year just passed; that is to say these elevators are free to receive delivery of grain from any person.

Alberta Wheat Pool members are given the option of disposing of their grain under any of the methods provided by the Canada Grain Act and obtaining the full current market price for same; or disposing of their wheat on pool basis, accepting the prevailing initial payment, and participating in any future payments that may accrue from the pooling thereof.

Definite assurance is given that no deductions for Elevator Reserve or Commercial Reserve, or for repayment of the 1929 overpayment, will be taken from the proceeds of any grain delivered for pooling or for immediate sale during 1932-33 crop year.

It should be clearly understood by Pool members that the statements recently sent out covering the members' position on the 1929 overpayment are merely for the information of the individual member. These statements are not a demand for repayment of the 1929 overpayment in any respect.

DELIVER YOUR GRAIN TO ALBERTA POOL ELEVATORS THIS FALL

Head Office: Lougheed Building,
CALGARY, ALBERTA

Order your

POSTERS
STATEMENTS
LETTER HEADS
BILL HEADS
LOOSE LEAF
ACCOUNT SHEETS
ENVELOPES
CARDS, ETC., ETC.

from The Call

TOWN OF GLEICHEN

NOTICE is hereby given that, under the provisions of The Tax Recovery Act, 1929, the Town of Gleichen will offer for sale, by public auction, at the Town Hall, Gleichen, on Saturday, the 20th day of August, 1932, at two o'clock in the afternoon, the following parcels of land:—

Lots	Block	Plan
34-36	1	249B
16	6	752N
25-26	7	752N
(75x50) 34 and 35	8	752N
1-4	9	752N
17-20	9	752N
11-14	12	968X
9	14	1465A.D.
10	14	1465A.D.
1-20	15	1465A.D.
All block	16	2550A.J.
All block	17	2550A.J.
-2	20	2550A.J.
14	20	2550A.J.
20-23	B	5345N.
1-8	G	1465A.D.
15	H	1465A.D.
12-13	I	1465A.D.

Each parcel will be offered for sale subject to a reserve bid, and subject to the reservations contained in the existing certificate of title. Terms will be announced at the time of sale.

Redemption may be effected by payment of the full amount of arrears and costs at any time prior to the sale.

Dated at Gleichen, Alberta, this 2nd, day of August, 1932.

M. MURRAY,
Secretary-Treasurer.

QUALIFIED WATCHMAKER JEWELLER

Prepared to repair all makes of watches and clocks and Jewellry. ALL WORK GUARANTEED SATISFACTORY, AND DONE AT REASONABLE RATES.

V. HACKWORTH,

Clif. Fleury

PLASTERER
—AND—
BRICKLAYER

All Work Guaranteed FIRST CLASS
Estimates Gladly Given
GLEICHEN, ALBERTA

COUNTER SALES BOOKS

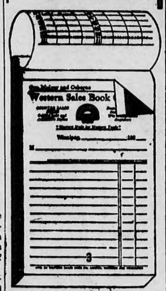

Standard prices ranging from 6 cents a book in lots of 500; 8¼ cents a book in lots of 250. Prices higher for smaller lots and lower for larger lots.

Samples may be seen at

THE GLEICHEN CALL

As the steamer was moving out of the harbor at Athens a well-dressed lady approached the captain and pointed to the distant hills.

"That is snow," replied the captain.

"Well, I thought so myself," agreed the lady, "but a gentleman just now informed me that it was Greece."

The latest story about Prince Edward Island, is that a native in passing on to Heaven, began a search for other Islanders. Finally he found them locked up in a cage. "Why are you locked in?" he asked. "Because they are afraid we will try to get back to the Island,' was the reply.

Town & District

Town policeman, Jack Lester: I've just shot a dog.

M. Murray: Was he mad?

Jack Lester: Well, he wasn't very pleased.

See Wm. McConnell for the new tractor fuel, which he sells at 17½ cents per gallon. There is no tax.

Don Swain of the C.P.R. staff here left Monday by car for the Pacific Coast where he will holiday for the next couple of weeks. He will visit the principle cities there.

The Wednesday half holidays are over for this year.

Mrs. W. Blackwell is moving this week to Strathmore. E. J. Garland, M.P., for the riding has leased Mrs. Blackwell's home and will move in shortly

See, Messrs Ostrander, Crossett (Hogan), Michael and McQueen, on the question of how to properly steal a pig in the middle of the night and not get caught in the act. For an efficient pig guardian see G. W. Evans

Miss Dorothy Murray of Three Hills is visiting Mr. and Mrs. N. Riddell, of Arrowwood.

Masters Campbcil and Elliot Evans, of Gleichen spent last week visiting their old chums Albert and Bobby Riddell at their farm home east of Arrowwood.

A heavy rain fell last Wednesday night and was of much benefit to the parched grain and garden stuff. The reviving effect on the gardens was easily noticable the next day.

The many friends of Mr. and Mrs. W. H. James will be pleased to hear that she is enjoying much better health these days.

A gang of men arebusy at present daming and shutting off the water from going over the main dam at Carseland preparatory to doing repair work to the dam. At this writing the water is shut off about a third of the way across and it is now possible to see the effect of the wear and tear of falling water to the cement apron below the dam. One place where the concrete is five or six feet thick it has been worn away as if cut off with a giant knife.

Ho hum: The dog days are upon us. If any proof were needed, here's a story from Jackson, Michigan, about an unusual accident that happened to a mortist. He was a rural mail carrier, and he limped into hospital seeking medical attention. He had swallowed his automobile key. his car was seven miles from the hospital, and the mail carrier had to walk the distance because the ignition was locked.

L. Michael has the contract to repair the furnace at the school near Rosemary some miles east of Bassano. Lou landed this job in competition with ten other firm tendering. These firms are located from Medicine Hat to Calgary. Lou's motto is to be on "your toes always".

Colin Walls car went askew Thursday evening enroute to the gravel pit at Crowfoot and connected with an electric power pole guy wire, pushed the sidewalk out of kilter and allmost moved Bill Brown's clothes cleaning emporium off the foundation. The car came off second best in the encounter and was taken to the car hospital for repairs. Nobody was injured.

Mr. and Mrs. H. L. Phillips and son Clowes have returned from a short sojourn to the coast.

Mr. and Mrs. Russell Mathews of Victoria, B.C., were in town one day last week for a short time. Russell is now an advertising expert in a large department store in his home town.

Forest House rode in on horse back from Crawling Valley Monday and returned Tuesday. He states they will be through with the round-up next week.

Evidently there is something in the air Si Milliken has been busy lately installing a new brick chimney in his bungalow.

Canada's wheat crop of 1932 is likely to be harvested from about 25,168,000 acres of which 2, 552,000 acres are in Manitoba, 14,184,000 acres in Saskatchewan, 7,728,000 acres in Alberta and 704,000 acres distributed through the other provinces. The Orient is increasing as a consumer of wheat, China having imported 50,000,000 bushels in 1931, the largest in the history of that country. Australia supplied 65.3%, United States 18% and Canada 14.5%.

Here and There

Lord Nigel Douglas-Hamilton, in charge of a party of thirty English Public School boys, who will arrive in Montreal August 5, under his supervision, claims that there is no better "finishing school" than a tour of this nature.

First wheat harvesting reports in the Canadian West were reported by the agricultural department of the Canadian Pacific Railway from Winnipeg, July 23, with barley and rye going under the knife in the Alida and Estevan subdivisions of the railway. The wheat was harvested in southern Manitoba.

August will see the season in the Canadian Rockies at its peak with the Prince of Wales Trophy, already bringing in golf entries from far and near, scheduled for August 15-20 and coinciding with this event the Indian Days' celebration, August 19-21, which will be attended by Stoneys, Crees and Kootenays.

Conducting five French and five Swiss professional men from Paris, France, to this continent, Nicolas Racz, of the Paris office of the Canadian Pacific Railway, is visiting Toronto, Niagara Falls, Detroit, Chicago, Washington, New York, Albany, Montreal, Quebec, and returning to Europe on the Empress of Britain, August 6.

Mystery cruises, so popular out of New York, Southampton and other great ports, were ushered in on the British Columbia coast with the sailing of the coastal liner Princess Patricia, of the Canadian Pacific coastal service, to an unknown destination under sealed orders, recently. Close to 200 passengers were attracted by the trip.

Walling Ford in "GET RICH QUICK"

—USUAL PRICES—

Gleichen Flour Mill

Beau Ideal Flour, Pancake Flour and Wheatlets are always on tap at the Mill. There is also a quantity of Bran and Shorts on hand.

Mill always ready to do business.

SOFTBALL SCHEDULE

Aug. 18—Outlaws vs. Maple Leafs.
Aug. 22—Maple Leafs vs. Battery.
Aug. 24—Roughriders vs. Outlaws.
Aug. 25—Maple Leafs vs. Mead'brook
July 29—Battery vs. Roughriders.
Aug. 31—Meadowbrook vs Outlaws

The telegraph will reach your man quickly. If you are sure just where he is the telephone will do it quicker. But if it is good help you want and do not know just where to find it, our Want Ads. are quicker than either.

CLASSIFIED ADS

Two cents per word for each insertion; minimum charge 25 cents. Write your want ad, count the words in it, and multiply by two—then you know exactly how much your ad is going to cost. . No. charge accounts on this class of advertising.

$2.00 REWARD—for return of pair Glasses lost near Gleichen Stockyards. O. Desjardins, Gleichen. 22

CANADA
THE WORLD'S GREATEST PLAYGROUND
Wide Variety of Recreational Attractions
Canadians Fortunate in Holiday Advantages Their Country Offers

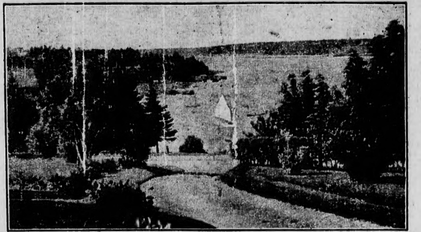

THE majority of Canadians probably do not realize what a wonderful choice of vacation opportunities this country offers. How many of us in any one province have first-hand knowledge of the wide range of attractions of our neighbouring provinces? Many no doubt have gone abroad to seek a holiday, forgetting that our own Dominion is unequalled in the exceptional variety and range of its recreational resources. Surely a country which attracts visitors from other countries by the tens of millions must have recreational features of interest to its own citizens.

Recreational Areas Easily Accessible

It is so easy to travel in Canada that an interprovincial tour is a recreation which every Canadian vacationist may well and profitably undertake. All the developed and much of the undeveloped part of the Dominion is easily accessible by train, boat, or automobile. Canada is served by two of the world's greatest railway systems and a number of smaller lines. The equipment and service are of the highest standard. Steamers built specially for pleasure cruising afford many pleasant trips along the coast and on the extensive inland water system of lakes, rivers and canals. A cruise from the head of the Great Lakes to the Maritime Provinces is nearly equal, in distance, to an ocean voyage. Good roads lead to practically all scenic and sporting territories. Canada's road system includes many thousands of miles of surfaced highways, well equipped with direction signs and danger signals. Tourist accommodation, from campsite to hotel, is available almost everywhere.

National Parks Cover Large Area

National and provincial parks in Canada cover nearly 25,000 square miles. They are areas which have been withdrawn from exploitation and are being preserved in their virgin beauty and wildness, for purposes of pleasure and recreation. The largest national parks are in the Rocky Mountains section of Alberta, a region of unsurpassed scenic splendour admirably equipped by nature for all forms of sport and recreation. There are also important parks in British Columbia, Saskatchewan, Manitoba, Ontario and Quebec. Accommodation ranges all the way from large modern hotels, log cabins and tents. Fishing is one of the chief attractions in the parks, but game animals and birds are rigidly protected and their fearlessness never fails to interest visitors.

Summer Resorts Numerous and Varied

Throughout the Dominion there are many summer resort districts which offer a wide range of attraction and variety of accommodation. On the Atlantic coast, in the provinces of New Brunswick, Nova Scotia and Prince Edward Island, are typical sea-shore resorts, where salt-water bathing, sailing and deep sea fishing are the principal attractions. The rugged beauty of this coast and the picturesque charm of the fishing villages, at the head of every inlet, cannot fail to enchant the summer visitor.

Quebec's summer playgrounds are of the most varied nature including as they do, sea-shore, mountain, lake and forest resorts. Along the lower St. Lawrence, summer colonies have been established at many points. North of the St. Lawrence and Ottawa rivers the Laurentian mountains, clothed with pine forest and dotted with lakes, constitute a vast summer and winter playground. The Eastern Townships, which adjoin the international boundary, also have a number of well-established resorts, on picturesque lakes and rivers.

Ontario has perhaps the largest number and greatest variety of developed summer resorts of any of the provinces. The Thousand Islands, Lake of Bays, Muskoka lakes, and Georgian bay are known throughout America, but there are in addition equally attractive, only slightly less known, districts. Accommodation includes everything from campsite to palatial hotel, and cottages may be rented, in any district.

In the provinces of Manitoba, Saskatchewan and Alberta many attractive resorts are located along the shores of the lakes and rivers. The Canadian Rockies are world famous for scenic beauty and contain some of the most highly developed tourist resorts on the continent.

British Columbia, with varied and splendid scenic attractions, is a tourist wonderland. The province has majestic mountain ranges, and extensive lake area, stately forests, an imposing coast line, and many attractive resorts in settings of exceptional natural beauty.

Government Bureau Free Information Service

For a number of years the Department of the Interior at Ottawa has been engaged in the promotion of the Canadian tourist industry, more especially the development of tourist travel from the United States to Canada. It is also endeavouring to influence Canadians to spend their vacation in the Dominion. The National Development Bureau of that Department will gladly furnish interprovincial road maps and other information for the use of those planning a Canadian tour, and where necessary will refer enquiries to provincial and local tourist organizations. Applicants should be as specific as possible as to the section of Canada in which they are interested, in order that available information may be supplied.

We Deliver
Phone 39
Gleichen

Beer
is a healthful food

Thousands of the working classes, while engaged in hard, physical labor, find in Beer an economical, healthful food, which, besides its nourishing effects, possesses invigorating and strength-restoring qualities.

AGENTS FOR THE BREWING INDUSTRY OF ALBERTA

DISTRIBUTORS LIMITED

This Advertisement is not inserted by the Alberta Liquor Control Board, or By the Government of the Province of Alberta.